

S. E

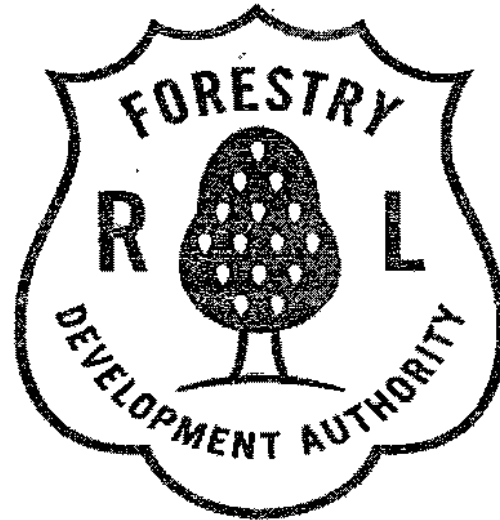

**PRIVATE USE PERMIT CONTRACT
BETWEEN THE
FORESTRY DEVELOPMENT
AUTHORITY
&
THE PEOPLE OF
VOINJAMA DISTRICT**

F.D.A.

P.O. Box 10-3010

Whein Town, Mount Barclay

1000, Monrovia 10 Liberia

Thursday, October 6, 2011



**REPUBLIC OF LIBERIA)
MONTSERRADO COUNTY)**

**PRIVATE USE PERMIT CONTRACT BETWEEN THE FORESTRY
DEVELOPMENT AUTHORITY AND THE PEOPLE OF VOINJAMA
DISTRICT, LOFA COUNTY, FOR THE HARVESTING OF 72,360 HECTARES
OF FORESTLAND**

THIS CONTRACT made and entered into this 6th day of October
A.D. 2011, by and between the Government of Liberia, through the Forestry
Development Authority, hereinafter referred to as the **Authority**, represented by its
Managing Director, Moses D. Wogbeh Sr., and the People of Voinjama Administrative
District, Lofa County, hereinafter referred to as **Voinjama**, represented by the District
Forest Management Committee by and thru Senior Citizens, Kebeh Wilicor, Elder and
Eric Moore Borbor, Elder, hereinafter collectively the Parties, hercby;

W I T N E S S E T H:

WHEREAS, the Authority is statutorily responsible for the sustainable management and
use of all categories of forest resources;

WHEREAS, the People of **Voinjama** are legitimate owners of a tract of forestland of
72,360 hectares by virtue of inheritance through a legitimate purchase from the Republic
of Liberia;

WHEREAS, the Voinjama Administrative District encompassing of Lukasu, Lower
Workor and Bondi elans made an application to the Authority on September 5, 2011 on
behalf of said citizens for the issuance of a Private Use Permit to commercialize their
deeded forested land as can be seen from copy of said letter hereto attached and marked
Exhibit "A";

WHEREAS, by virtue of Section 5.6 (d) (i) of the National Forestry Reform Law
(NFRL) of 2006, copy of a duly certified Aborigine's Grant Deed issued in May 1950
under the signature of President William V.S. Tubman, in proof of ownership of the
subject tract of land is hereto attached and marked Exhibit "B" to form a cogent part of
this Permit;

WHEREAS, in further verification of the subject property, the Ministry of Lands, Mines
& Energy finally gives authentication and verification to the said Voinjama Deed through
a letter under the signature of Assistant Minister Maxwell C.F. Gwec. Attached also is
the said verification letter marked Exhibit "C" to form an integral part of this Contract;

WHEREAS, validation of the area in keeping with Section 5.6 (d) (ii) of the NFRL and
Section 61 of FDA Regulation 102-07 shows that the said tract of land is suitable for

- 1/5
... KEBEH
MON 1

commercial forestry. Said validation report is hereto attached and marked Exhibit "D" to form also an integral part of this contract;

WHEREAS, Voinjama is desirous of commercializing harvestable tree species on the said tract of 72,360 hectares of land;

WHEREAS, the Authority having examined **Voinjama's** application and the requirements of Section 5.6 of the NFRL having been met, declares **Voinjama** qualified for issuance of a Private Use Permit that will allow it enter into contractual agreement with a company or corporation to carry out said commercial activities;

WHEREAS, the people above described have given their written consent through a Memorandum of Understanding (MOU) to the South Eastern Timber (SET) for the management and supervision of their forestland as can be seen from copy of said MOU hereto attached and marked Exhibit "E"

NOW, THEREFORE, for and in consideration of the mutual promises and agreements herein contained, the parties do hereby agree as follows:

1. Definitions

- a. Authority: The Forestry Development Authority (FDA) created by an Act of the Legislature on November 1, 1976.
- b. Annual Operations Plan: the plan that guides the annual operations of the Holder
- c. Chain of Custody: the path of custodianship followed by logs, Timber and wood products through harvesting, transport, interim storage, processing, distribution and export from source of origin in the forest to end use.
- d. Code of Forest Harvesting Practices: a set of standards for environmentally sound forest use prepared by the Authority
- e. Conservation: the sustainable management and ~~protection of forest~~ resources to achieve maximum environmental, social, economic and scientific benefits for present and future generations
- f. Forestry: the science, art and practice of conservation of forest resources
- g. Forest Resources License: any legal instrument pursuant to which the Authority allows a person, subject to specified conditions, to extract forest resources or make other productive and sustainable use of forest land. This includes Forest management Contracts, Timber Sale Contracts, Forest Use Permit and Private Use Permit.

1/8
B.W.
NEBELT
M.W.

- h. Forestland: a tract of land, including its flora and fauna capable of producing forest resources, or land set aside for the purpose of forestry, but not including land in permanent settlements and land that has been in long term use for non-shifting cultivation of crops or raising livestock.
- i. Forest Product: any material or item derived from forest resources.
- j. Forest Management Contract: forestry contract which covers a land area of 50,000 – 400,000 hectares.
- k. Holder: a person who holds a valid forest resources license
- l. Land Owner: a person who owns land by legal title
- m. Operator: a person harvesting or making commercial use of forest resources under a forest resources license, including a person working as an employee, contractor or other agent for a Holder.
- n. Pre-Felling Operations: legal requirements of the Holder before felling of logs. They include posting of required performance bond; preparation of initial annual operations plan and preparation of environmental impact assessment.
- o. Private Use Permit: a forest resource license issued by the Government to allow commercial use of the forest resources on private land.
- p. Public Use Permit: a forest resource license issued to extract forest resource from an area less than 1000 hectares.
- q. Reforestation: the establishment of a tree plantation in a previously forested area that has been affected by cutting, fire, or some other act of tree removal.
- r. Societe Generale de Surveillance (SGS): the institution/company responsible to manage the Chain of Custody System.
- s. Timber Sale Contract: a short term forest resources license issued by the Government for a period of three (3) years that allows a person to harvest timber from a specified tract of forest land.

AS
MUN
K. S. BELH

2. Metes and Bounds/Technical Description of Voinjama District Forest Land & Location Map

Starting from near the town of Karzah, thence a line runs N 61° E for 20,265 feet to a point; thence a line runs S 29° E for 16,193 feet to a point; thence a line runs S 52° E for 12,446 feet to a point; thence a line runs S 38° W for 53,516 feet to a point; thence a line runs S 47° W for 13,941 feet to a point; thence a line runs S 63° W for 11,842 feet to a point; thence a line runs S 71° W for 48,746 feet to a point; thence a line runs N 7° W for 30,956 feet to a point; thence a line runs S 84° E for 17,344 feet to a point; thence a line runs Due North for 5,546 feet to a point; thence a line runs N 3° W for 28,581 feet to a point; thence a line runs N 38° W for 22,300 feet to a point; thence a line runs Due West for 13,475 feet to a point; thence a line runs S 46° W for 15,299 feet to a point; thence a line runs N 41° W for 11,339 feet to the point on the Manwunya creek; thence a line runs along said creek northward for 34,329 feet to a point; thence a line runs S 87° E for 12,555 feet to a point; thence a line runs N 72° E for 6,601 feet to a point; thence a line runs S 64° E for 7,300 feet to a point; ~~thence a line runs S 16° E for 2,232 feet to a point;~~ thence a line runs N 52° E for 13,595 feet to a point; thence a line runs S 83° E for 15,598 feet to a point; thence a line runs N 51° E for 11,071 feet to a point; thence a line runs N 26° E for 9,610 feet to a point; thence a line runs N 47° E for 8,380 feet to a point; thence a line runs Due East for 6,455 feet to a point; thence a line runs S 66° E for 5,699 feet to a point; thence a line runs S 1° W for 25,039 feet to a point; thence a line runs S 38° W for 13,211 feet to a point; thence a line runs S 49° E for 5,400 feet to the point of commencement, containing 178,806 acres of land and NO MORE.

1/5

for low
KEBEH
MANW

4

Map of Voinjama Forestland

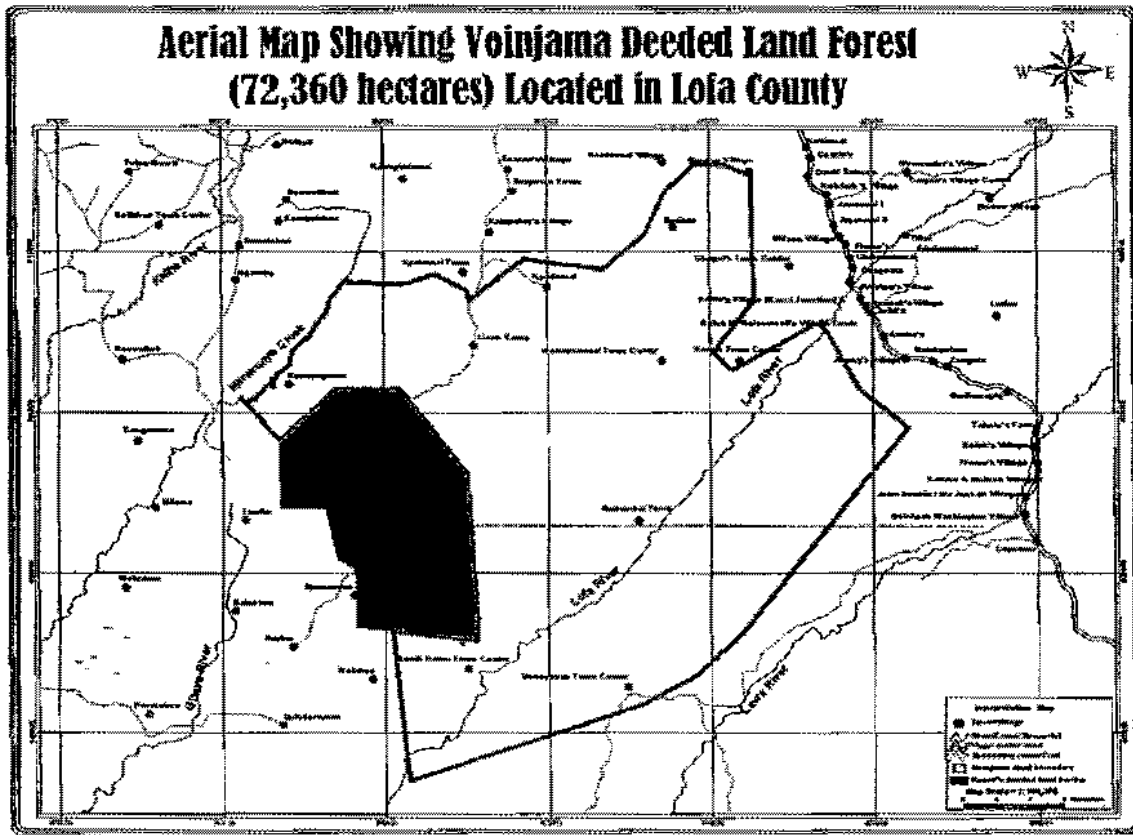

3. Contract Objective

- a. To harvest merchantable tree species from 72,360 hectares of tract of land otherwise called the Voinjama Forest Land
- b. To engage in reforestation of the area involving indigenous species
- c. To create alternative uses of the tract of land after harvesting of trees
- d. To create employment for about 300 locals of the contract area and surrounding towns and villages.

4. Contract Duration

The contract shall be for twenty five (25) years, the land area being as an FMC.

5. Chain of Custody System

In keeping with Section 13.5 of the National Forestry Reform Law of 2006 and sections (1-35) of FDA Regulation 108-07, the Chain of Custody System will apply during the life and implementation of this contract. The system so established for the tracking of logs, timber and wood products from forest to

K
KEBEH *MDWA* *S*

processing and then to domestic or foreign market shall be managed by Societe Generale de Surveillance (SGS) using SGS/Helveta equipment and software as provided for by section 3.2 (3) of the Chain of Custody System Management Contract of 2007.

6. **Land Rental & Stumpage Tax**

Consistent with Section 5.7(b) of the National Forestry Reform Law of 2006, the Company shall not be charged to pay land rental tax. However, stumpage shall be paid consistent with Section 5.7 (c) of the National Forestry Reform Law and also consistent with Section 22(b) of Regulation 107-07.

7. **Other Fees & GOL Taxes**

All other fees and GOL Taxes levied on the project shall be consistent with the Revenue Law of Liberia and FDA Regulation.

8. **Pre-felling Date**

Before Company is certified for felling, all pre-felling operations including the following must be completed:

- a. Posting US\$50,000.00 performance bond
- b. Submission of initial annual operations plan
- c. Environmental Impact Assessment
- d. Social Contract

9. **Employment**

Recruitment and employment by the Company shall be consistent with Labor Law of Liberia and International Labor Organization.

Termination

This contract shall be terminated if the company upon notice of breach of any term of this Contract fails to remedy said breach within a period of (60) sixty days.

9. **Force Majeure**

1/5
KZBEH
MUN
6

In the event of force majeure, which causes either party from meeting its obligations herein stated, the Contract shall be suspended as long as the force majeure continues.

10. Duty of Care

The Authority shall ensure that the Company maintains environmental quality of the cutting area and comply with all other conditions consistent with the Liberia Code of Harvesting Practices to include:

- a. Water course protection
- b. Erosion prevention
- c. Prevention of pollution to rivers, streams and other waterways by disposal of wastes
- d. Prevention of fire disaster

The operation shall also be in conformity with international conventions to which Liberia is a party. They include: the Convention on Biodiversity, the International Tropical Timber Agreement, the United Nation Framework Convention on Climate Change, the United Nations Convention to Combat Desertification, the Convention on International Trade In Endangered Species and the RAMSAR Convention on Wetland Management

11. Governing Laws

In effecting this Contract between the Corporation and the Authority, the relevant Laws of Liberia including but not limited to the National Forestry Reform Law and regulation governing Chain of Custody will prevail.

12. Binding Effect

This Agreement is binding on the parties, their successors-in-office as if they were physically present at execution of this instrument.

In witness whereof, we have affixed our signatures on the day and date first mentioned above.

2/10/11
1/8
KZBETH
MBW 7

FOR THE AUTHORITY

[Signature]
Witness

Approved:

[Signature]
Moses D. Wogbeh, Sr.
Managing Director



FOR THE PEOPLE OF VOINJAMA ADMINISTRATIVE DISTRICT

KEBEH WILICOR
Kebeh Wilicor
Elder/Voinjama District

E. Moore Borbor
Eric Moore Borbor
Elder/Voinjama District

Approved

[Signature]
Florence Chenoweth
Chairman-FDA Board of Directors



[Handwritten notes]
B/m
1/2
KEBEH
MCA 8

VOINJAMA DISTRICT FOREST MANAGEMENT COMMITTEE
LOFA COUNTY, LIBERIA

August 2, 2011

Hon. Moses D. Wogbeh, Sr.
Managing Director
Forestry Development Authority
Whein Town, Paynesville City
Republic of Liberia

Dear Hon. Wogbeh:

We the citizens of Voinjama District wish to harvest trees found on our deeded property for which we now apply for your permission and approval. We specifically apply for a Private Use Permit (PUP) to be able to carry out these activities. You will please find copy of our deed.

We pray that our request will be granted.

Very truly yours,

KEBEH WILICOR
Kebeh Wilicor
ELDER/VOINJAMA DISTRICT

KEBEH W

1/3

MJW

Exhibit 'A'

ATLANTIC RESOURCES LOGGING COMPANY

THINKER'S VILLAGE
ROBERTSFIELD HIGHWAY
MONROVIA, LIBERIA

September 5, 2011

Hon. Moses D. Wogbeh, Sr.
Managing Director
Liberia's Forestry Development Authority
Whein Town, Mount Barclay
Monrovia, Liberia

Dear Hon. Director:

We are delighted to inform you that the citizens including the Superintendents, Representatives, and Commissioners of Belle, Gola Konneh, Kulu Shaw, Jaedea, Dugbeh River, Bade, Marbo, Beawor, Zorzor; Voinjama, Seekon, Gboe-Ploe, and Gbarma Districts met in a citizens meeting for the soul purpose of discussing the possibility of granting Atlantic Resources, Forest Venture & South Eastern Timber Company, a registered company operating under the Laws of the Republic of Liberia, the right to sustainably manage and exploit the forest on their deeded land.

Hon. Director, after lengthy deliberations, it was agreed that the above companies be given the right to manage said forest in their beloved Counties. In reaching this conclusion Hon. Wogbeh, we were mindful and also took into consideration that your institution through the Government of Liberia awarded Private Use Permits in various parts of Liberia in line with the New Forestry Law of Liberia.

Against this backdrop Hon. Director, we are submitting a legal documentation, including MOU's, deeds and technical locations of said forest to your good offices for the purposes of issuing our company a Private Use Permit (PUP), in consonance with the New National Forestry Law of 2006 and Community Rights Law.

Thanks in advance for your continued understanding.

Sincerely yours

August Abriham
Planning Manager
Atlantic Resources Logging

File

Ashr
18
KEBEH
MUN

Exhibit A

REPUBLIC OF LIBERIA

TO ALL WHOM THESE PRESENTS SHALL COME: Whereas it is the true policy of this Government to induce the Aborigines of the Country to adopt civilization and become loyal citizens of the Republic, and whereas one of the best thereto is to grant land in fee simple to all those showing themselves fit to be entrusted with the rights and duties of full citizenship as voter, and

Whereas the Chief, Elders and Citizens of Voinjama District of the Western Province have shown themselves to be entrusted with

said rights and duties. Now Therefore Know Ye: That I ^WWilliam V.S. Tubman President of the Republic of Liberia for and in consideration of the various duties of citizenship hereafter to be legally performed by the said Chief, Elders and Citizens of Voinjama. I the said William V.S. Tubman President of the Republic of

Liberia, for myself and my successors in office have granted and by these presents do give grant and confirm unto the said Chief,

Elders and Citizens their heirs, executors, administrators or assigns forever all that piece or parcel of land situated, lying

and being Voinjama District and bearing in the authentic records of the Province the number N/N and bounded and described

as follows: Commencing from Karzah Town and running on magnetic bearing as followed: North 61 degree East 307 chain to a point;

thence running South 29 degree East 245 chain to a point; thence running South 52 degree East 189 chain to a point; thence running

South 38 degree West 810 chain to a point; thence running South 47 degree West 211 chain to a point; thence running South

71 degree West 738 chain to a point; thence running North 07 degree West 469 chain to a point; thence running South 84 degree

East 262 chain to a point; thence Due North 84 chain to a point; thence running North 03 degree West 433 chain to a point; thence

running North 38 degree West 338 chain to a point; thence running Due West 204 chain to a point; thence running South 46 degree

West 231 chain to a point; thence running North 41 degree West 171 chain to a point at the Manwunya Creek; thence northward

W V 13 H MOW

along the said Creek 520 chain chain to a point; thence running South 87 degree East 198 chain to a point; thence running North 72 degree East 100 chain to a point; thence running South 64 degree East 110 chain to a point; thence running South 16 degree East 34 chain to a point; thence running South 52 degree East 206 chain to a point; thence running South 83 degree East 236 chain to a point; thence running North 51 degree East 168 chain to a point; thence running North 26 degree East 146 chain to a point; thence running North 47 degree East 127 chain to a point; thence Due East 98 chain to a point; thence running South 66 degree East 86 chain to a point; thence running South 01 degree West 379 chain to a point; thence running South 38 degree West 200 chain to a point and thence running South 49 degree West 81 chain to the place of beginning and containing 178,806 acres of land and no more. TO HAVE AND TO HOLD the above granted premises together with all and singular, the buildings, improvements and appurtenances thereof and thereto belonging to the said Chief, Elders and Citizens of Voinjama their heirs, executors, administrators or assigns forever, and the said William V.S. Tubman President as aforesaid for myself and my successors in Office do covenant to and with the said Chief, Elders and Citizens their heirs, executors, administrators or assigns that at and until the sealing hereof, I the said William V.S. Tubman President as aforesaid by virtue of my Office had good right and authority to convey the aforesaid premises in fee simple. And I, the said William V.S. Tubman President as aforesaid and my successors in Office will forever warrant and defend the said Chief, Elders and Citizens their heirs, executors, administrators or assigns against the lawful claims and demands of all persons to any part of the above granted premises.

IN WITNESS WHEREOF I W.V.S. Tubman President of Liberia have hereunto set my hand and caused the seal of the Republic to be affixed this 12th. day of May A.D 1950 and of the Republic the 103 year.

sgd. William V.S. Tubman
President.

W 12 MAY MDD

ENDORSEMENT

ABORIGINEES GRANT from Republic of Liberia to Chief, Elders and Citizens of Voinjama District, Lofa County, Lot No. N/N situated in Lofa County. "Let this be Registered" sgd. J. Everett Hull Commissioner of the Monthly and Probate Court, Mo. Co. Probated this 27th day of March 1950, sgd. A. T. G. Appleton Clerk of the Monthly and Probate Court, Mo. Co. Registered according to law in Vol. 66B pages 6-3, sgd. Reuben B. Logan, Registrar, Mo. Co.

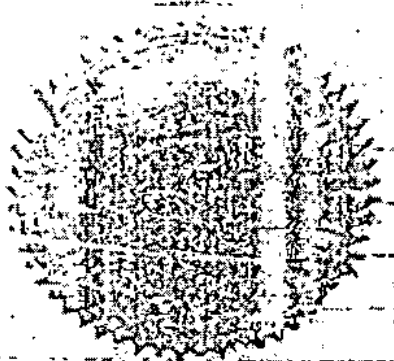

GIVEN UNDER my hand and Seal of the Department of State this 3rd day of October A.D. 1961 and of the Republic the One Hundred and Fifteenth.

William A. Davis
WILMOT A. DAVIS
ACTING SECRETARY OF STATE

Checked By:

A. G. Jallah
ACTING CHIEF, BUREAU OF ARCHIVES

MUN

REX: 1/13

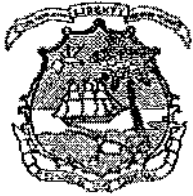

REPUBLIC OF LIBERIA
MINISTRY OF LANDS, MINES AND ENERGY

P. O. BOX 10-9024
1000 MONROVIA 10, LIBERIA, WEST AFRICA
TEL.: (231) 226-858, FAX:(231) 226-281



Monday, October 03, 2011

Hon. Moses D. Wogbeh, Sr.
MANAGING DIRECTOR
Forestry Development Authority
Whein Town, Mount Barclay
Monrovia, Liberia

Dear Hon. Wogbeh:

We write to present our compliments, and acknowledge receipt of your letter dated 26th August 2011, Ref. No. FDA/MD/05/62-11, requesting the Ministry of Land, Mines & Energy to review, verify and authenticate deeds pertaining to Kpo, Dugbeh River, Jaedea, Beawor, Zorzor, Voinjama, Seekon, Gboeploe, Gbarma, Kulu-Shaw Boe, Gola Konneh, Bellah Yellah, Bopolu and Kongba Districts for which we are pleased to furnish you with our findings.

After plotting, analyzing and verification, it was observed that the documentations submitted to the Ministry were all found correct and the land un-incumbent thus advising the Forestry Development Authority (FDA) to proceed with the granting of the Private Use Permit (PUP) in the interest of the people of the above localities.

This Ministry remains available in these endeavours always.

Truly yours,

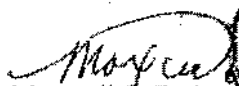
Maxwell C. F. Gwe
ACTING ASSISTANT MINISTER
Ministry of Lands, Mines & Energy



PUBLIC OF LIBERIA

File.

Handwritten notes:
MAD
VERB
1/3



Exhibit '0'



Forestry Development Authority

P.O. Box 10-3010

Elise Saliby's Compound
Kappa House, Congo Town
Monrovia, Liberia

MEMORANDUM

TO: Moses D. Wogbeh, Snr.
Managing Director
Forestry Development Authority

FROM: ~~Towon Nyenty~~ 
Acting Manager, FDA GIS Labs

THROUGH: John D. Kantor, Snr. 
Technical Manager, R&D/FDA

Subject: Verification of Bopolu, Kongba, Belle Yellah, Gola Konneh,
Gbarma, Beawor, Voinjama, Zorzor, Seekon, Kulu-Shaw
Bade and Marbo forests

DATE: October 16, 2009

Background

Predicated on a communication under the signature of Mr. August Abrihim, Planning Manager, Atlantic Resources Logging Company, requested an authentication of a tribal deeds, diagrams and locations of the above properties situated and lying in Lofa, Gbarpolu, Grand Cape Mount, Grand Gedeh, River Cess and Sinoe Counties. A team of technicians from the FDA was mandated to visit said properties for detail ground truthing, capturing of deed land marks and sightseeing of the area for management's reaction.

In light of the above, thematic maps were prepared for various localities using GIS desk studies and validation concluded by sending two surveyors and two Global Positioning System (GPS) operators, traveled to the land under consideration to conduct a joint ground truthing exercise of the area along with the tribal people and company representative.

Handwritten notes: Taw
KESSEK
1/5

Handwritten initials: MDW -1

Field Patrol

During the period 2010-2011, the joint team patrolled a significant portion of the area and gathered detail information relating to ongoing multiple uses of the area, types of vegetation, topology, and livelihood of communities dwellers within the parameters of the forest.

Findings

Following an intensive tour by the team they observed and authenticated that:

- ⇒ New maps and technical descriptions were prepared for Bopolu, Kongba, Gola Konneh, Gbarma, Belle, Voinjama, Beawor, Zorzor, and Seekon Districts that excluded the Gola National Forest, Alpha Logging and other concessions.
- ⇒ Indeed the Bopolu, Kongba, Gola Konneh, Gbarma, Belle, Voinjama, Zorzor deeded land falls directly into proposed Forest Management Contract areas "D and M"
- ⇒ Beawor, Kulu Shaw Boe and Boe are un-encumbered but Bade forest is heavily occupied by miners
- ⇒ Large portion of the area under investigation consists of primary forest while at least five percent is totally degraded
- ⇒ Technically, the description in the Metes & Bounds on all the deeds are correct

Recommendation

In view of the verification and confirmation of documents for this area by the Forestry Development Authority, we herein recommend that.

- * That the deed be forwarded to the Ministry of Lands, Mines & Surveys for authentication. After authenticating the and found legitimate, the FDA should perform the below activities:
- * As per National Forestry Reform Law (NFRL) of 2006 provision in chapter five section 5.6, we therefore recommend that FDA Management issue a Private Use Permits of the above districts in compliance with all relevant requirements of this section (particularly section 5.6 c (i,ii,iii) and d (i,ii,iii,iv,v,vi) respectively.
- * Forestry Development Authority requests the companies representing the communities to demarcate their deeded land property boundary lines to avoid possible trespass cases.

Handwritten signatures and initials:
A. M.
K. D. E. H. / B.
M. D. W.
2

Liberia's Forestry Development Authority

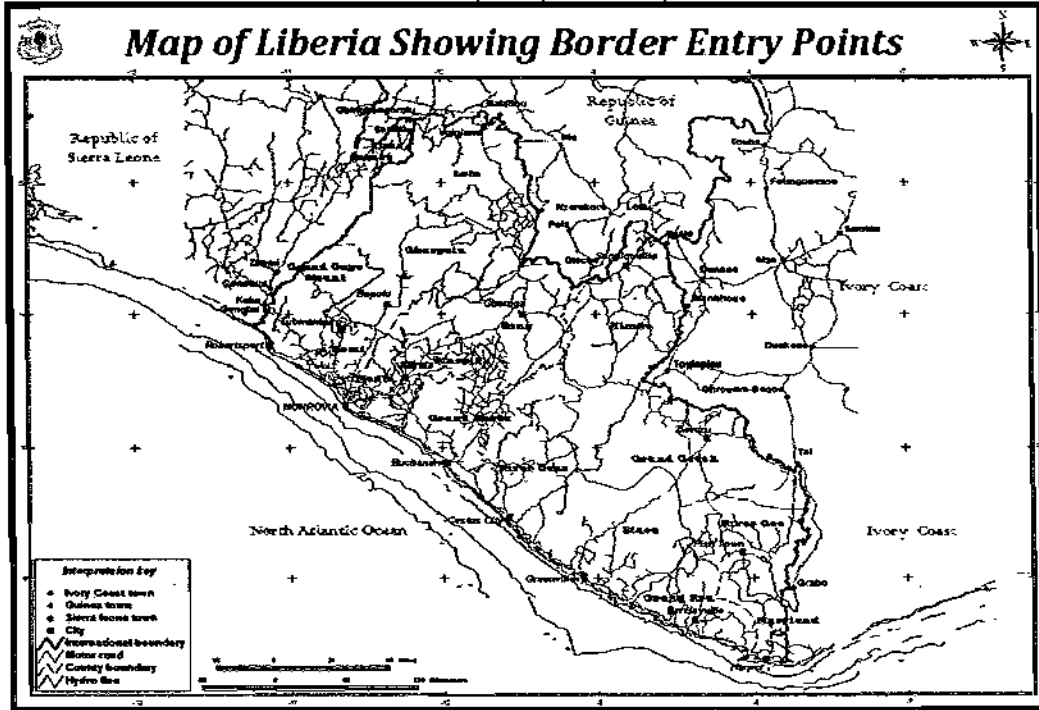

Private Use Permit